

COURSE DESCRIPTION

The course is designed for pain practice team members including physicians, nurse practitioners, physician assistants, psychologists, nurses, occupational and physical therapists and others interested in clinical pain management.

At the conclusion of this symposium the successful learner should be better able to:

- 1 Explain the biopsychosocial mechanisms involved in the progression from the acute pain state to the disease of chronic pain.
- 2 Describe cutting edge methods of computerized pain assessment and tracking to improve functional and psychosocial pain management outcomes.
- 3 Differentiate between "disability" vs. "impairment" and appreciate the challenges involved in the appropriate assignment of functional impairment ratings and disability determination.
- 4 Evaluate the efficacy data for and concerns about advanced interventional procedures, including kyphoplasty and approaches for visceral pain management.
- 5 Tailor strategies for addressing complicated clinical scenarios including options for patients who have multiple medical comorbidities, persistent aberrant medication behaviors, or opioid-induced hormonal changes.
- 6 Summarize the recently-proposed changes to diagnostic criteria for fibromyalgia and identify evidence-based treatment algorithms with indicated medications and multidisciplinary care.
- 7 Explore ways to achieve pain management practice efficiency/financial stability goals and expand social media marketing strategies to meet the demands of the changing healthcare environment

ACCREDITATION and CREDIT

University Health Services Professional Education Programs (UHS-PEP) of Virginia Commonwealth University Health System is accredited by the Accreditation Council for Continuing Medical Education to provide continuing medical education for physicians.

UHS-PEP designates this live educational activity for a maximum of 11.25 **AMA PRA Category 1 Credits™**. Physicians should claim only the credit commensurate with the extent of their participation in the activity.

This continuing education activity meets the criteria of Virginia Commonwealth University and the Southern Association of Colleges and Schools. 1.1 CEUs will be awarded and recorded with the University.

Application has been made for continuing education for psychologists.

TUITION and CANCELLATION FEES

Tuition for the conference includes a course syllabus, continental breakfasts, coffee breaks, a Friday evening welcome reception, lunch on Saturday and other amenities involved in creating a comfortable and rewarding learning experience. A maximum enrollment has been set, so early registration is highly recommended. Written cancellations received by Friday, November 4, 2011 will be refunded less an administrative fee of \$50. There are no refunds after November 4, 2011 but substitutions will be permitted.

For More Information

Please email the VCU Office of CME at CMEINFO@vcu.edu or call (804) 828-3640 or (800) 412-2872. You may also visit our websites at www.vcuhealth.org/SouthernPain and www.southernpainsociety.org.

VCU is an equal opportunity/affirmative action employer. If special accommodations are needed, please contact us at (804) 828-3640.

COURSE LOCATION & ACCOMMODATIONS

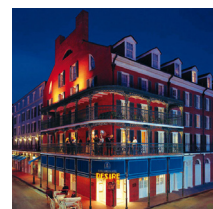

ROYAL SONESTA HOTEL
300 Bourbon Street
New Orleans, LA 70130

All sessions will be held at the Royal Sonesta Hotel, 300 Bourbon Street, New Orleans, LA. Located in the heart of the French Quarter on world famous Bourbon Street, the Royal Sonesta Hotel New Orleans displays a timeless elegance and refinement reminiscent of its European counterparts. With traditional gabled windows, French doors and wrought-iron lace balconies, the hotel is distinctively European and unmistakably New Orleans. All of the sights and fun of the French Quarter are at your doorstep.

Reservations

A limited block of rooms has been reserved at the Royal Sonesta New Orleans until **November 11, 2011**. The special room rate is \$209.00 (plus 13% tax plus \$1.00/day occupancy tax) for single or double occupancy.

If you wish to make reservations, you must call the hotel directly at (504) 586-0300 and identify yourself as a participant of the Southern Pain Society to receive the special rate.

Reservations made after the cut-off date will be on a space and rate available basis. Check in time is 3:00 pm and check out time is 12 Noon.

Non Profit Org
US Postage
PAID
Permit # 869
Richmond, VA

VCU Office of Continuing Medical Education
P.O. Box 980048
Richmond, VA 23298



Visit our Website

www.southernpainsociety.org

&

Register Online at

www.vcuhealth.org/SouthernPain



THE SOUTHERN PAIN SOCIETY

PRESENTS

PAIN MANAGEMENT

From Beginning to End

December 2-4, 2011

ROYAL SONESTA HOTEL
NEW ORLEANS, LOUISIANA



SOUTHERN
PAIN SOCIETY

in joint Sponsorship with



OFFICE of CONTINUING
MEDICAL EDUCATION

PROGRAM AGENDA

FRIDAY, DECEMBER 2, 2011

5:00-7:00 PM

Registration and Welcome Reception (cash bar)

SATURDAY, DECEMBER 3, 2011

7:00 AM Registration and Continental Breakfast

8:00 **Welcoming Remarks**
Eric Pearson, MD
President, Southern Pain Society

8:15 **The Chronification of Pain**
Robert R. Edwards, PhD

9:00 **Tracking and Enhancing Pain Management Outcomes**
Geralyn Datz, PhD

9:45 Break

10:15 **Disability/Impairment**
Thomas Davis, MD

11:15 Questions & Answers with First Session Presenters

11:45 Lunch with Roundtable Discussions

1:15 PM **Cutting Edge Interventions: The Good, the Bad, and the Ugly**
Thomas L. Yearwood, MD and David C. Collipp, MD

2:30 Questions & Answers with Drs. Yearwood and Collipp

2:45 Break

3:15 **SPECIAL EXTENDED SESSION**
Pain Practice Management Issues, and Social Media Marketing
Linda Van Horn, MBA

5:00 Awards and Business Meeting
All Welcome

5:30 Adjournment

SUNDAY, DECEMBER 4, 2011

7:00 AM Registration and Continental Breakfast

8:00 **Welcoming Remarks**
Leanne Cianfrini, PhD
Program Co-Chair

8:15 **Update on Fibromyalgia**
Anthony M. Turkiewicz, MD

9:00 **Interventional Approach to Visceral Pain**
Maged Hamza, MD

9:45 Break

10:00 **Clinical Challenges: Treatment of Chronic Pain in Patients with Multiple Medical Comorbidities**
B. Todd Sitzman, MD, MPH

10:45 **Hormonal Effects of Opioids**
Robert Evans, MD

11:30 **Options for Addressing Persistent Aberrant Drug Behaviors**
Albert L. Ray, MD

12:15 PM Questions & Answers with Morning Session Presenters

12:30 Evaluation and Adjournment

PROGRAM FACULTY

DAVID C. COLLIPP, MD
Private Practice
NewSouth NeuroSpine, LLC
Division of Physical Medicine
Flowood, MS

GERALYN DATZ, PhD
Behavioral Medicine Specialist
Forrest General Hospital Pain Management Program
Hattiesburg, MS

THOMAS DAVIS, MD
HealthSouth Chattanooga Rehab Hospital
Chattanooga, TN

ROBERT R. EDWARDS, PhD
Clinical Psychologist
Pain Management Center
Brigham & Women's Hospital
Boston, MA

ROBERT EVANS, MD
The Diabetes and Endocrinology Center of Mississippi
Jackson, MS

MAGED HAMZA, MD
Director, Interventional Pain Program
Director, Pain Fellowship Program
Associate Director, VCU Spine Center
Associate Professor,
Department of Physical
Medicine and Rehabilitation
School of Medicine
Virginia Commonwealth University
Richmond, VA

ALBERT L. RAY, MD
Medical Director,
The LITE Center
Clinical Associate Professor
University of Miami Miller School of Medicine
Miami, FL

B. TODD SITZMAN, MD, MPH
Medical Director,
Advanced Pain Therapy
Hattiesburg, MS

ANTHONY M. TURKIEWICZ, MD
Director, Clinical Research Unit
Rheumatology Associates
Birmingham, AL

LINDA VAN HORN, MBA
President/CEO
21st Century Edge
Kansas City, MO

THOMAS L. YEARWOOD, MD, PhD
Clinical Associate Professor of Neurology,
University of South Alabama
Comprehensive Pain & Rehabilitation
Pascagoula, AL

CONFERENCE CO-CHAIRS

LEANNE CIANFRINI, PHD
Clinical Pain Psychologist
The Doleys Clinic
Pain & Rehabilitation Institute
Birmingham, AL

DANIEL DOLEYS, PHD
Director
The Doleys Clinic
Pain & Rehabilitation Institute
Birmingham, AL

Register Online at

www.vcuhealth.org/SouthernPain

Registration Form

PAIN MANAGEMENT FROM BEGINNING TO END

December 2-4, 2011
Royal Sonesta Hotel
New Orleans, LA

Please print information legibly as you would like it to appear on your name badge.

FIRST NAME _____ LAST NAME _____

ADDRESS _____

CITY _____ STATE _____ ZIP _____

TITLE _____ DEGREE _____

FIRM / INSTITUTION _____

TELEPHONE _____ FAX _____

E-MAIL (required) _____

Registration Fees (postmarked before November 1, 2011)

FOR SOCIETY MEMBERS

\$225 Doctoral Level \$ _____
 \$180 Non-Doctoral Level \$ _____
 \$75 Student \$ _____

FOR NON-SOCIETY MEMBERS

\$250 Doctoral Level \$ _____
 \$200 Non-Doctoral Level \$ _____
 \$120 Student \$ _____

All registrations after October 31st will be an additional \$50 \$ _____

TOTAL ENCLOSED \$ _____

Please select ONE method to obtain your syllabus.

Hard Copy of Course Syllabus
 Jump Drive of Course Syllabus

Registration Fee is Non-Refundable after November 4, 2011

Registrations will be accepted by:

FAX at (804) 828-7438 or mail with this completed registration form to:

UHS-PEP, Inc.
P.O. Box 75690

Baltimore, MD 21275-5690

Please make check payable to **UHS-PEP**, or you may pay by Credit Card

MasterCard Visa AMEX Discover

CARD # _____ EXP. DATE _____

NAME on CARD _____ SECURITY CODE _____

SIGNATURE _____